

# Saxo 1

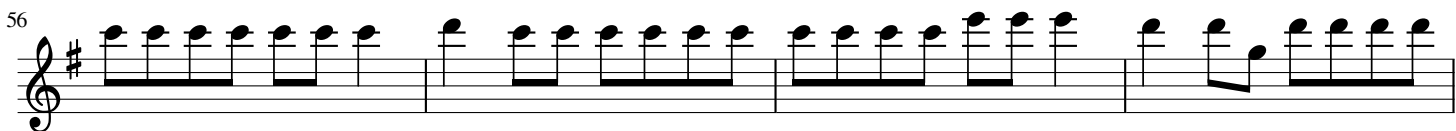
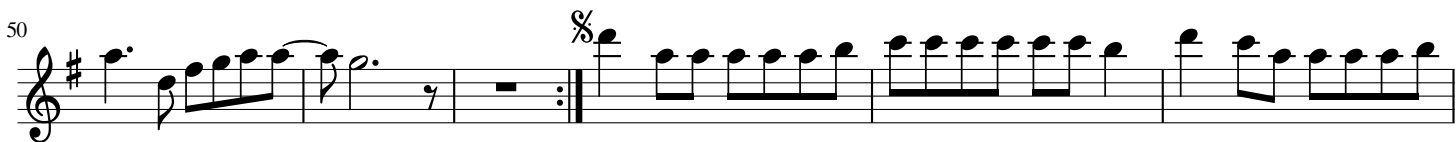
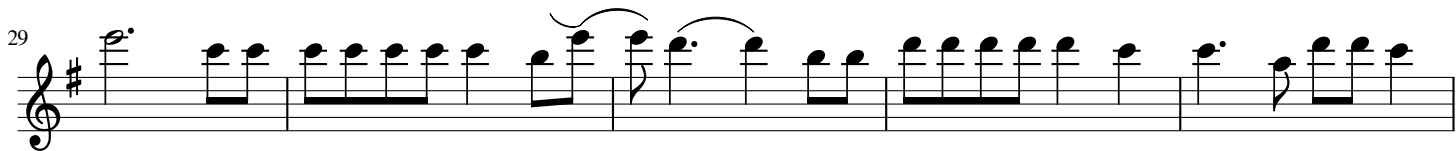
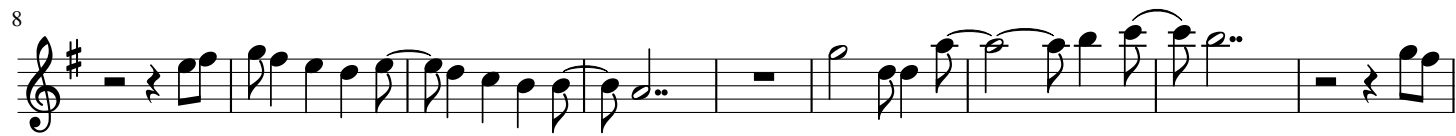

60

64

68

73
