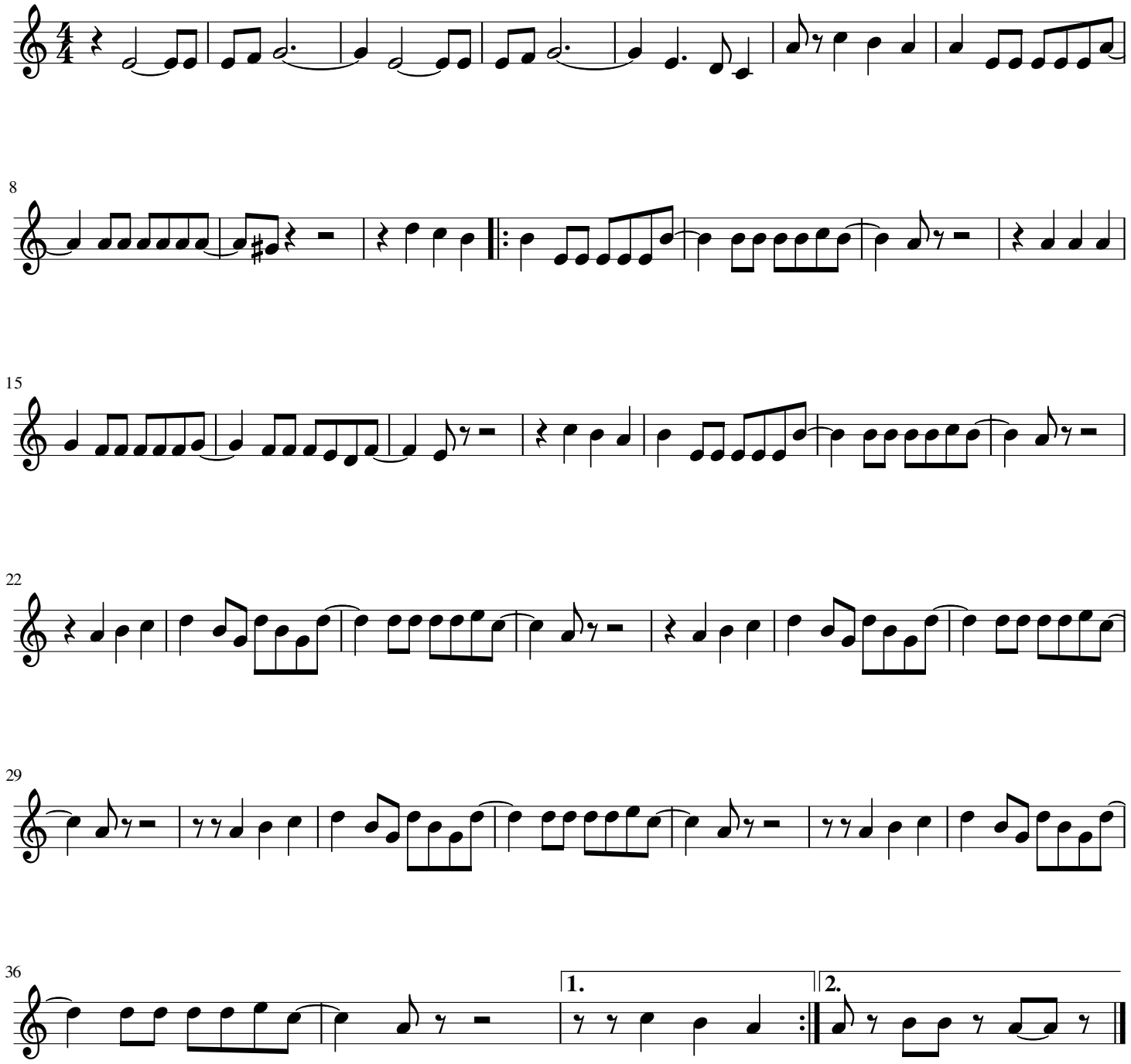# Saxo tenor