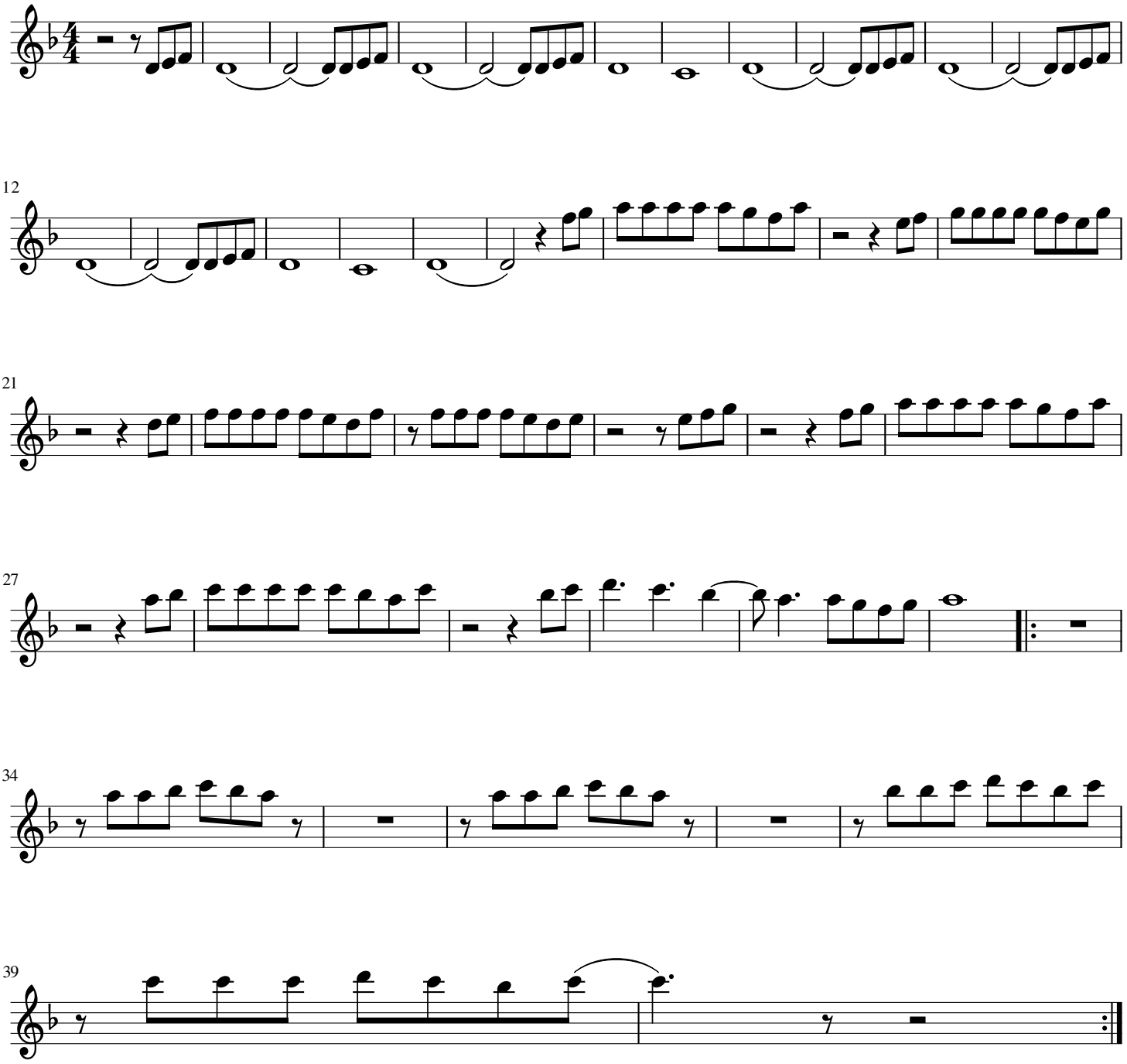Oliver y Juán