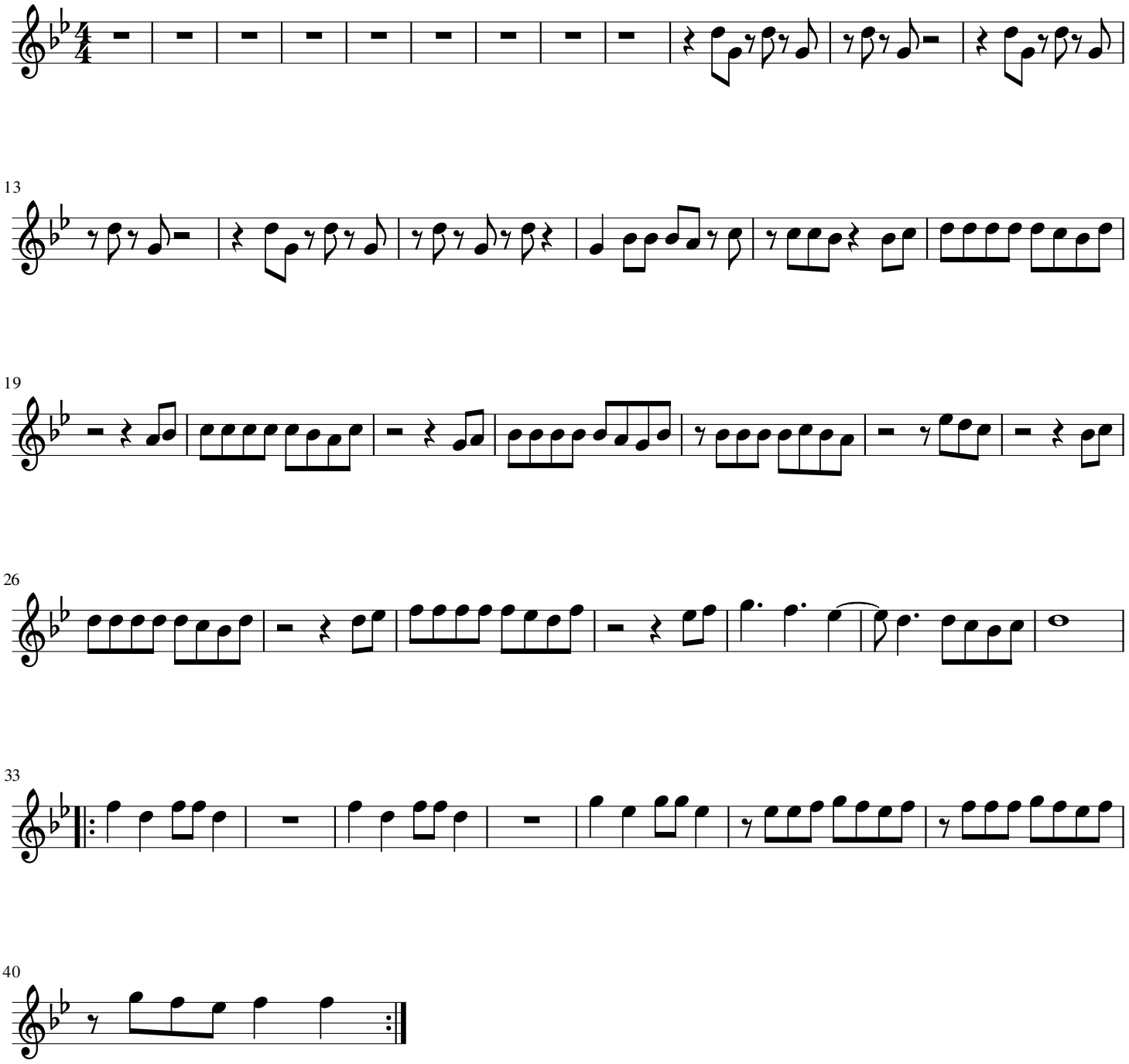# Oliver y Juán