

Popurrí techno saxo 2

Fly on the wings of love

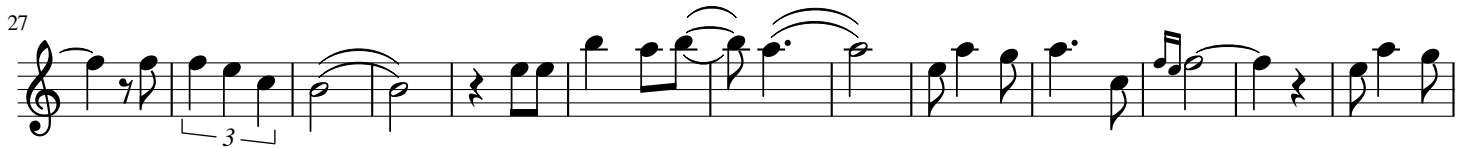

Every time we touch

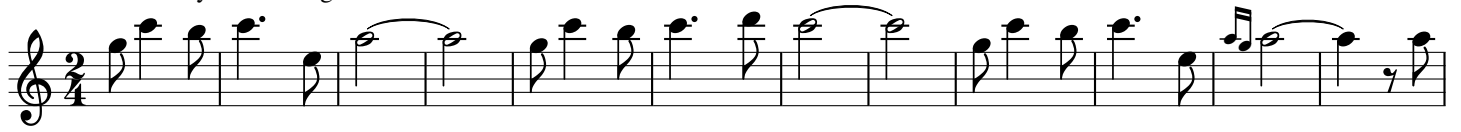
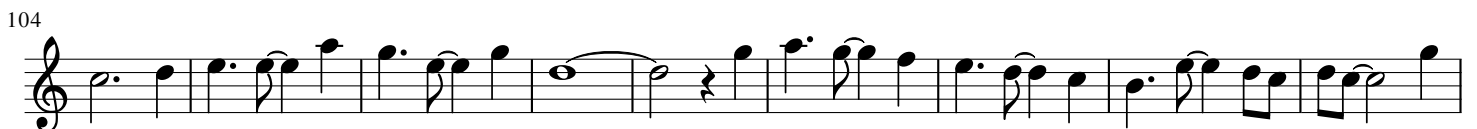

113

119

124

128

Im blue

133

138

Better off alone

150

155

161

167

172

177 Dj marta 8

193

203

Musical staff 203-208: Continuation of the melodic line, showing a steady eighth-note pattern.

209

Musical staff 209-213: Continuation of the melodic line, with some notes beamed together.

214

Musical staff 214-218: Continuation of the melodic line, maintaining the eighth-note rhythm.

219

Musical staff 219-228: Continuation of the melodic line, with some notes beamed together.

229

Musical staff 229-238: Continuation of the melodic line, featuring a complex rhythmic pattern with beamed notes.

239

Musical staff 239-247: Continuation of the melodic line, with some notes beamed together.

248

Musical staff 248-254: Continuation of the melodic line, with some notes beamed together.

255

Musical staff 255-259: Continuation of the melodic line, with some notes beamed together.

260 Total eclipse of my heart

Musical staff 260-264: Continuation of the melodic line, with some notes beamed together.

265

270

274

277

279

281

283

285

288