

# Popurrí tecnho trompeta 1

Fly on the wings of love

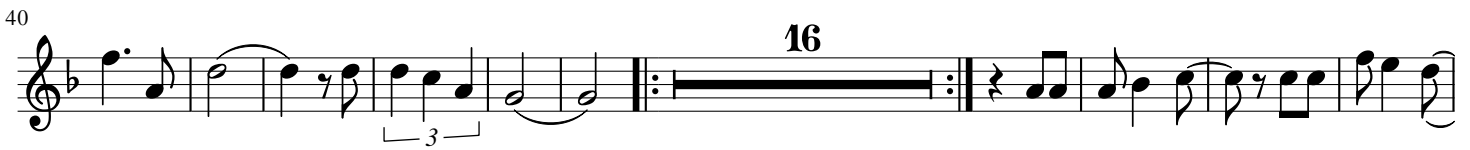

Total eclipse of my heart

256

272

277

280

283

290
