

bakalao salao saxo 1

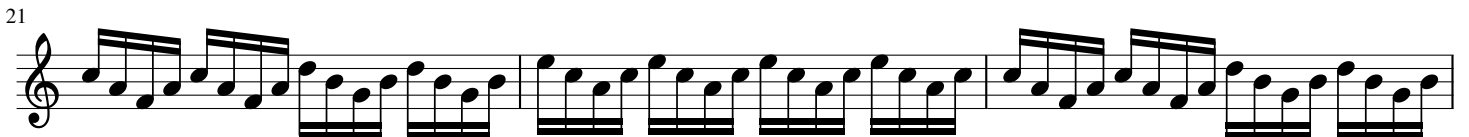
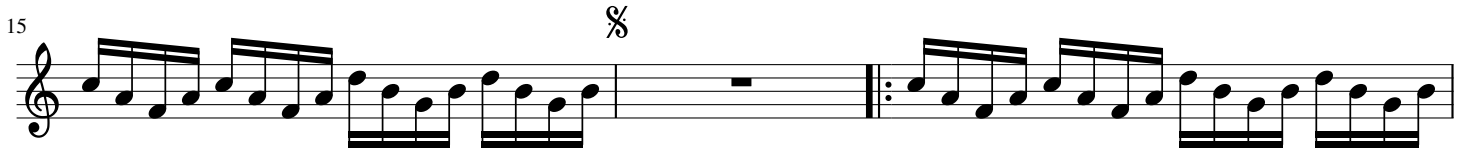
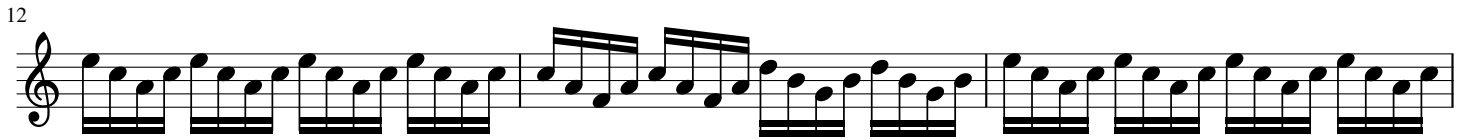
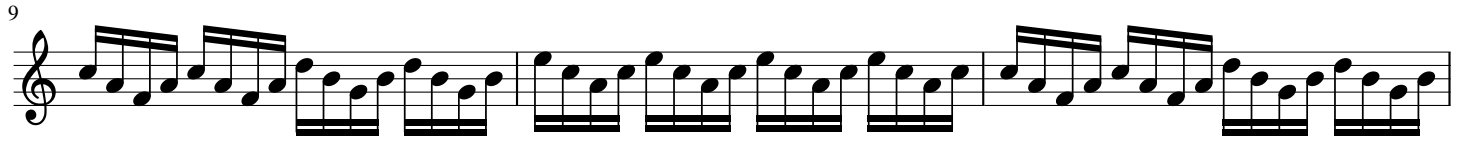

38 To Coda

1.

41

2.

45

49

55

59

65

72

77

80

83

1.

2.

f

88

94
