

bakalao salao trompeta 2

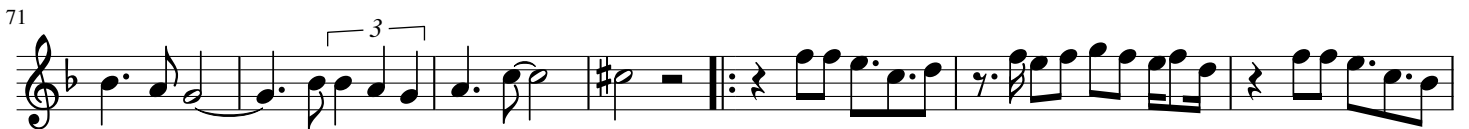
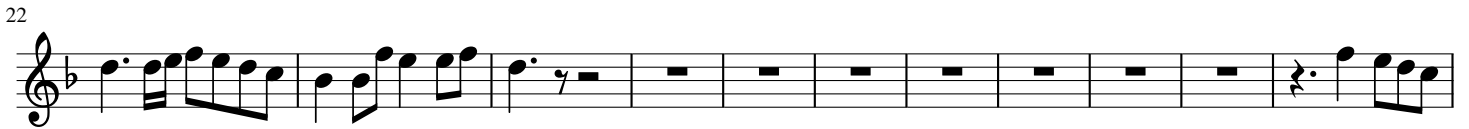
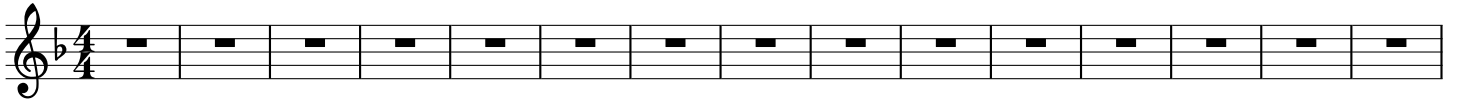

83

90

D.S. al Coda
